

# PROMOTIONS

*Stiritup*

JANUARY, 05/01/26 – 30/01/26

## JANUARY SALE



**CATERING ESSENTIALS  
FREEZE CHILL FRIES  
13X13MM (9/16")**

4 x 2.25kg CODE: 21817

**£12.99**  **per case**

**ROBINSONS  
DOUBLE STRENGTH NO  
ADDED SUGAR SQUASH**

2 x 1.75ltr

Apple & Blackcurrent  
CODE: 73367

Orange  
CODE: 31347



**£5.99**  **per case**

**NESCAFÉ ORIGINAL**

750g CODE: 58428

**£28.99**  **per tub**



**DEALS TOO GOOD TO MISS >>>**

DELIVERING A TOTAL FOODSERVICE SOLUTION  
ORDER LINE 01766 810810

*New!*  
*On page 9*

*Signature*  
by CountryRange

# Contents

- 02-05  
January Sale
- 06-07  
Breakfast
- 08-13  
Mains
- 14-16  
Desserts
- 17  
Beverages & Snacks



**COUNTRY RANGE  
100% BEEF BURGERS  
WITH A HINT OF SEASONING**  
48 x 113g CODE: 55047

**£39.99**   
per case

**COUNTRY RANGE  
SLICED BRIOCHE  
BURGER BUNS**  
48 x 73g CODE: 22490

**£15.99**   
per case



**COUNTRY RANGE  
EASY COOK LONG  
GRAIN RICE**  
5kg CODE: 22741

**£10.49**   
per bag

**COUNTRY RANGE  
EASY COOK  
BASMATI RICE**  
5kg CODE: 51938

**£13.49**   
per bag





**HELLMANN'S  
REAL MAYONNAISE  
BUCKET**

1 x 5ltr CODE: 3625

**£19.99**  
each



**COUNTRY RANGE  
READY TO USE SAUCE**

1 x 2.25ltr

BBQ CODE: 81187

1 x 2.2kg

Tomato & Basil CODE: 68040

**£7.49**  
each



**FLORA PLANT  
DOUBLE**

8 x 1ltr CODE: 58684

1 x 1ltr CODE: 19957

**£39.99**  
per case  
£4.99 each



**POPPIES WHITE  
NAPKIN 2PLY 23CM**

1 x 200 CODE: 43636

**£1.49**  
per pack

**POPPIES WHITE  
NAPKIN 2PLY 40CM**

1 x 125 CODE: 70893

**£2.49**  
per pack

**POPPIES NAPKIN  
2PLY 32CM**

1 x 125

Buttermilk CODE: 28732

Forest Green CODE: 18939

Navy Blue CODE: 89507

Red CODE: 73729

Black CODE: 27177

**£2.49**  
per pack



**COUNTRY RANGE  
DELIGHT MIX**

1 x 600g

Banana CODE: 12260  
Chocolate CODE: 11478  
Strawberry CODE: 71475

**£5.99**  
per bag



*Strawberry Delight Cheesecake*





**CATERING ESSENTIALS  
CAKE**

1 x 16 Pre-portioned

Toffee Butterscotch  
CODE: 25693

Victoria Sponge  
CODE: 22372

Chocolate CODE: 54522  
Lemon CODE: 10447

**£14.99**  
per case



## PEPSI

24 x 500ml

Diet CODE: 55405

Max CODE: 2803

Regular CODE: 72716

**£15.99**  
per case



## PRINGLES

12 x 40g

Original CODE: 61002

BBQ CODE: 67589

Sour Cream & Onion CODE: 21935

Salt & Vinegar CODE: 77468

**£7.49**  
per case



## WALKERS CRISPS

32 x 32.5g

Prawn Cocktail CODE: 39451

Salt & Vinegar CODE: 40101

Cheese & Onion CODE: 55187

Ready Salted CODE: 34216

Pickled Onion CODE: 16163

**£15.49**  
per case



## COUNTRY RANGE TEA BAGS ONE CUP

1100s CODE: 60347

**£17.99**  
per bag



## NESCAFÉ GOLD BLEND

1 x 750g CODE: 70353

**£36.99**  
per tub



## NESCAFÉ COFFEE STICKS

1 x 200

Original CODE: 3213

**£23.49**  
per case



Decaffeinated CODE: 2455

**£25.99**  
per case



## COUNTRY RANGE ASSORTED BISCUITS

1 x 100 minipacks CODE: 12962

**£20.99**  
per case



**COUNTRY RANGE  
MUESLI**  
1 x 2kg CODE: 66250

**£7.99**  
per pack



**COUNTRY RANGE  
MK5 WHITE SLICED  
FLOURED BAP**  
6 x 8 CODE: 43028

**£9.49**  
per case

**KELLOGG'S  
PORTION PACK**

Special K	40 x 30g
CODE: 6229	
Corn Flakes	40 x 24g
CODE: 7029	
Frosted Flakes	40 x 35g
CODE: 6435	
Crunchy Nut Corn Flakes	40 x 35g
CODE: 4613	
Rice Krispies	40 x 22g
CODE: 21944	
Coco Pops	40 x 35g
CODE: 8009	
Bran Flakes	40 x 40g
CODE: 6712	

**£16.49**  
per case







## Endless options!

Enhance your breakfast offering with a wide range of toppings — from crunchy nuts to delicious fruits for endless menu creativity.

### COUNTRY RANGE WHOLE CASHEWS

1kg CODE: 51095

**£13.99**  
per pack

### COUNTRY RANGE WHOLE HAZELNUTS

1kg CODE: 65862

**£14.99**  
per pack

### COUNTRY RANGE DRIED MIXED FRUIT

3kg CODE: 62481

**£16.99**  
per pack

### COUNTRY RANGE CHOPPED MIXED NUTS

1kg CODE: 83928

**£7.99**  
per pack

### COUNTRY RANGE RASPBERRIES

1kg CODE: 83804

**£11.39**  
per tub



### COUNTRY RANGE STRAWBERRIES

1kg CODE: 59151

**£3.49**  
per bag



### COUNTRY RANGE SUMMER BERRY MIX

1kg CODE: 14054

**£5.49**  
per bag



### COUNTRY RANGE CHOPPED DATES

3kg CODE: 12853

**£9.09**  
per pack

# CLASSIC COMFORTS



**COUNTRY RANGE  
THAI SWEET  
CHILLI SAUCE**  
2.27ltr CODE: 46982

**£9.99**  
each



*Chilli & Garlic  
Marinated  
Chicken Wings*

**COUNTRY RANGE  
STEAM COOKED  
CHICKEN WINGS**  
1kg CODE: 26993

**£6.49**  
per bag



**COUNTRY RANGE  
GARLIC BREAD  
SLICES**  
150 x 28g CODE: 82965

**£18.29**  
per case



*Gourmet Fish  
Finger Sandwich*

**COUNTRY RANGE  
GOURMET COD  
FISH FINGERS**  
2 x 1kg CODE: 65323

**£18.99**  
per case





*New*

*Restaurant quality mash in minutes,  
made with just 5 natural ingredients*

*80% Pork & Gluten Free*

**Signature**  
by CountryRange

>> Our new Signature by Country Range Sausages are crafted with 80% prime pork shoulder, delivering a rich, hearty flavour that stands out on any menu.

As well as being gluten and allergen free, each sausage is made with a natural casing for that perfect, traditional bite and satisfying texture. Their versatility makes them ideal as part of a full breakfast as well as being perfect alongside the Signature creamy mash on a winter menu.

*New*

**SIGNATURE BY COUNTRY  
RANGE SAUSAGES**

1 x 1kg (14's)

Pork CODE: 43670

Cumberland CODE: 61274

**£5.69**  
per bag



**SIGNATURE BY  
COUNTRY RANGE  
MASHED POTATO  
WITH BUTTER**

1 x 2.27kg CODE: 29005

**£6.09**  
per bag



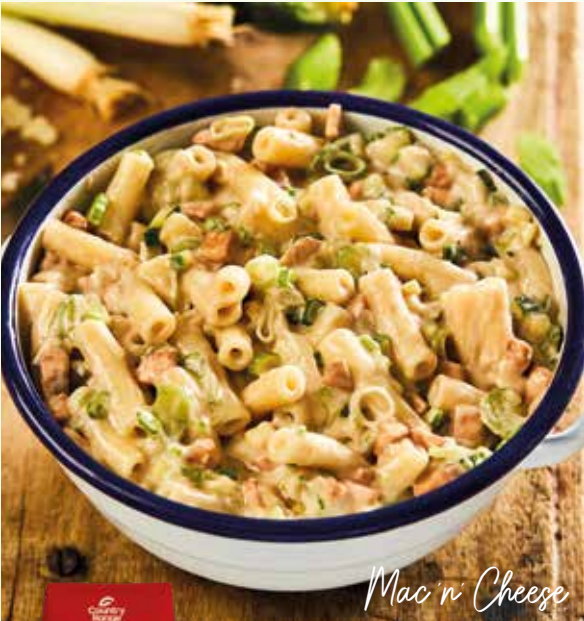

Mac 'n' Cheese



**COUNTRY RANGE  
MACARONI**  
3kg CODE: 48289

**£5.99**  
per bag



Noodle Salad

**COUNTRY RANGE  
MEDIUM EGG NOODLES**  
3kg CODE: 54935

**£12.99**  
per pack



**LAMB WESTON  
STEALTH FRIES**  
4 x 2.5kg  
6x6 CODE: 41850  
6x6 Skin On CODE: 40648  
9x9 CODE: 2984  
9x9 Skin On CODE: 12324

**£27.99**  
per case







*Chicken Parmigiana*



**COUNTRY RANGE  
MULTI USE TOMATO  
SAUCE**

3kg CODE: 83617

**£7.99**  
each



**COUNTRY RANGE  
SPAGHETTI**

3kg CODE: 87755

**£5.49**  
per bag

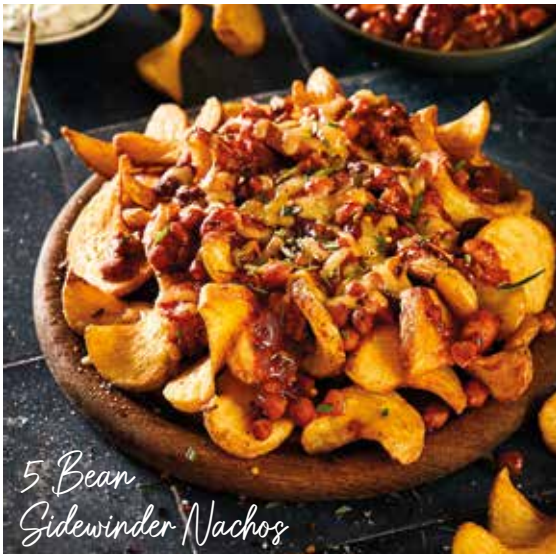

*5 Bean  
Sidewinder Nachos*

**COUNTRY RANGE  
FIVE BEAN SALAD  
IN WATER**

800g CODE: 58479

**£1.99**  
each

**SIGNATURE BY  
COUNTRY RANGE  
EXTRA MATURE  
CHEDDAR**

2.5kg CODE: 56567



*Lasagna*



**£7.49**  
per kg



**MAGGI  
BECHAMEL**

2kg CODE: 1886

**£17.99**  
each



**KATERVEG  
VEGAN MINCE**  
1kg CODE: 18952

**£6.89**  
each



*Vegan Mince Curry*



*Cheese &  
Tomato Pizza*



**CATERING ESSENTIALS  
GRATED MIX**  
2kg  
Mild CODE: 87993  
Mature CODE: 52885  
Mild Coloured CODE: 83111

**£9.99**  
per bag



# Country Range Sauce of the Month



>> This month's Country Range Sauce of the Month is... Ketchup!

From everyday value to premium perfection, our Tomato Ketchup range delivers the ideal squeeze of flavour for every kitchen and every menu.

## Best

**SIGNATURE BY  
COUNTRY RANGE  
TOMATO KETCHUP**

2.5kg CODE: 63021

**£9.99**  
each

Tangy, sweet and rich with a high 35% tomato content, the Signature by Country Range Ketchup has set a new sauce standard. With a delightful artisan appearance, deep red colour and appetising aroma, this ketchup is also free from the 14 major allergens.



## Better

**COUNTRY RANGE  
TOMATO KETCHUP**

4.5kg CODE: 11186

**£9.99**  
each

Bursting with flavour, the smooth and silky Country Range Tomato Ketchup has a 16% tomato content, is free from the 14 major allergens, and is the perfect finishing touch to any dish. Whether it's served alongside chips, burgers, or breakfast favourites, this kitchen essential delivers consistency every time.



## Good

**CATERING ESSENTIALS  
TOMATO KETCHUP**

4.5kg CODE: 53635

**£5.19**  
each

The Catering Essentials Tomato Ketchup has an 8% tomato content, is free from all 14 major allergens and made to meet salt guidelines - making it the perfect value ketchup for every kitchen.





**COUNTRY RANGE  
BAKED SALTED  
CHOCOLATE TORTE**

1 x 14 Pre-portioned  
CODE: 74503

**£15.99**  
each



**COUNTRY RANGE  
TIRAMISU**

1 x 16 Pre-portioned  
CODE: 40815

**£22.99**  
each



**COUNTRY RANGE  
SPONGE PUDDINGS**

1 x 12  
Syrup CODE: 79094  
Spotted Dick CODE: 10341  
Strawberry Jam CODE: 50026

**£14.49**  
per case



Chocolate CODE: 23604  
Sticky Toffee CODE: 78201

**£15.99**  
per case







**COUNTRY RANGE  
COCONUT MILK  
(17% FAT CONTENT)**  
400ml CODE: 25773  
**99P**  
each

*Coconut Mousse  
with Berry Coulis*

*A delicious  
coconut mousse  
dessert that is free  
from the 14 major  
allergens and  
suitable for vegans.*

*Scan here for  
the full recipe*



**COUNTRY RANGE  
WHITE CHOCOLATE &  
RASPBERRY CHEESECAKE**  
1 x 12 Pre-portioned  
CODE: 53949

**£24.99**  
each



**SIGNATURE BY COUNTRY  
RANGE CHOCOLATE &  
MARMALADE MARBLE CAKE**  
1 x 16 Pre-portioned  
CODE: 42374

**£26.99**  
each





**COUNTRY RANGE  
CHOCOLATE CHERRY  
OMBRE CAKE**

1 x 16 Pre-portioned  
CODE: 48596

**£27.99**  
each



**COUNTRY RANGE  
NEW YORK STYLE LARGE  
BAKED CHEESECAKE**

1 x 14 Pre-portioned  
CODE: 73029

**£27.99**  
each



**COUNTRY RANGE  
DEEP DISH BRAMLEY  
APPLE PIE**

1 x 14 Pre-portioned  
CODE: 63891

**£15.99**  
each  
£1.14 per portion



**COUNTRY RANGE  
WHITE CHOCOLATE  
AND RASPBERRY TART**

1 x 14 Pre-portioned  
CODE: 43014

**£26.19**  
each







**SIGNATURE BY  
COUNTRY RANGE  
ENVELOPE TEA BAGS  
PREMIUM BLEND**

250s CODE: 78415

**£12.99**  
per case



**SIGNATURE BY  
COUNTRY RANGE  
TEA BAGS PREMIUM  
BLEND ONE CUP**

1100s CODE: 53331

**£19.99**  
per bag



**NESCAFÉ  
ORIGINAL DECAF**

1 x 500g CODE: 39011

**£25.99**  
per tin



**MCCOY'S**

26 x 45g

Grilled Steak CODE: 80928

Cheddar & Onion CODE: 700833

Salt & Vinegar CODE: 41878

**£14.99**  
per case

**KELLOGG'S  
RICE KRISPIE SQUARES**

30 x 36g

Chocolate Caramel CODE: 68308

Chocolate CODE: 30220

30 x 28g

Marshmallow CODE: 80475

**£15.99**  
per case

**RADNOR FRUITS TETRA-PAK**

24 x 200ml

Forest Fruits CODE: 89900

Tropical CODE: 60939

Orange CODE: 30143

Apple CODE: 11267

**£7.99**  
per case

**ROBERT HUMPHREYS**

Bridgend & Swansea



**SARAH ELLIOTT**

Newport



**STUART DEACON**

Congleton, Stoke,  
Newcastle under Lyme,  
Leek, Stone



**CERI ANN JONES**

Aberystwyth, Barmouth,  
Dolgellau, Machynlleth,  
Tywyn



**JENNY DAVIDSON**

Warrington, Knutsford,  
Altrincham, Lymm



**NATHAN VAUGHAN**

Herefordshire  
& Worcestershire



**ALYS BAXTER**

Nantwich, Sandbach,  
Northwich, Frodsham,  
Whitchurch



**KIMBERLEY WILLIAMS**

Carmarthenshire



**MARIE CLERKIN**

Chester, Wirral,  
Widnes, Runcorn,  
Ellesmere Port



**MATTHEW PHYTHIAN**

Cardiff & Valleys



**DEBBIE NICHOLLS**

Telford, Shrewsbury,  
Bridgenorth, Market  
Drayton



**CRAIG MIDDLEHURST**

Denbigh, Mold, Rhyl,  
Prestatyn, St Asaph



**ROB ROWLEY-WILLIAMS**

Wrexham, Llangollen,  
Welshpool, Oswestry



**LOIS PRICE**

Criccieth, Porthmadog,  
Abersoch, Pwllheli,  
Llanbedrog, Bala



**RICHARD GRENFELL**

South Ceredigion,  
West Carmarthenshire,  
North Pembrokeshire



**CRAIG SHATFORD**

Llandudno, Colwyn Bay,  
Rhos on Sea, Bangor,  
Betws-y-Coed



**CHRIS CARR**

Caernarfon, Nefyn,  
Aberdaron, Tudweiliog,  
Llanberis



**ADAM THOMAS**

Anglesey



**HARLECH FOODSERVICE FIELD SALES TEAM**



# YOU'RE INVITED TO FOODSERVICE EXPO 2026

Wednesday 11th March, 10am - 4pm

Thursday 12th March, 10am - 3pm



11 & 12 MARCH  
VENUE CYMRU. LLANDUDNO  
**SCAN TO  
REGISTER**

OR GO TO [WWW.EVENTBRITE.CO.UK](http://WWW.EVENTBRITE.CO.UK) &  
SEARCH HARLECH FOODSERVICE EXPO 2026

**THOUSANDS  
OF EXCLUSIVE  
OFFERS FOR  
ATTENDEES**



**PRODUCT  
TASTING**



**MENU  
INNOVATION**



**FREE  
SAMPLES**



**NEW  
PRODUCTS**



**120+  
SUPPLIERS**



**FREE ENTRY  
TICKETS**



**TRADE ONLY**  
**11 & 12 MARCH**  
VENUE CYMRU. LLANDUDNO



# HARLECH

EST FOODSERVICE 1972

GWASANAETH BWYD

## FRUIT & VEG

**ORDER NOW**  
**01766 810 810**

**Phone** 01766 810 810 **Email** [service@harlech.lls.com](mailto:service@harlech.lls.com) **Website** [www.harlech.co.uk](http://www.harlech.co.uk)

Split charges may be added where applicable. Offers are made subject to the knowledge of the owner or manager of the establishment concerned. All products featured are subject to availability and while stocks last. All prices are subject to VAT where applicable. Offers may not be applicable to public funded bodies or centrally negotiated accounts. We reserve the right to amend offers in the event of errors and omissions or unforeseen market fluctuations.

Harlech Foodservice Ltd, Food Park, Criccieth, Gwynedd, LL52 0LJ

**TEL: 01766 810810**

**WEB: [HARLECH.CO.UK/ONLINE-ORDERING](http://HARLECH.CO.UK/ONLINE-ORDERING)**

**EMAIL: [SALES@HARLECH.CO.UK](mailto:SALES@HARLECH.CO.UK)**